PIANO TERRA via Oriani
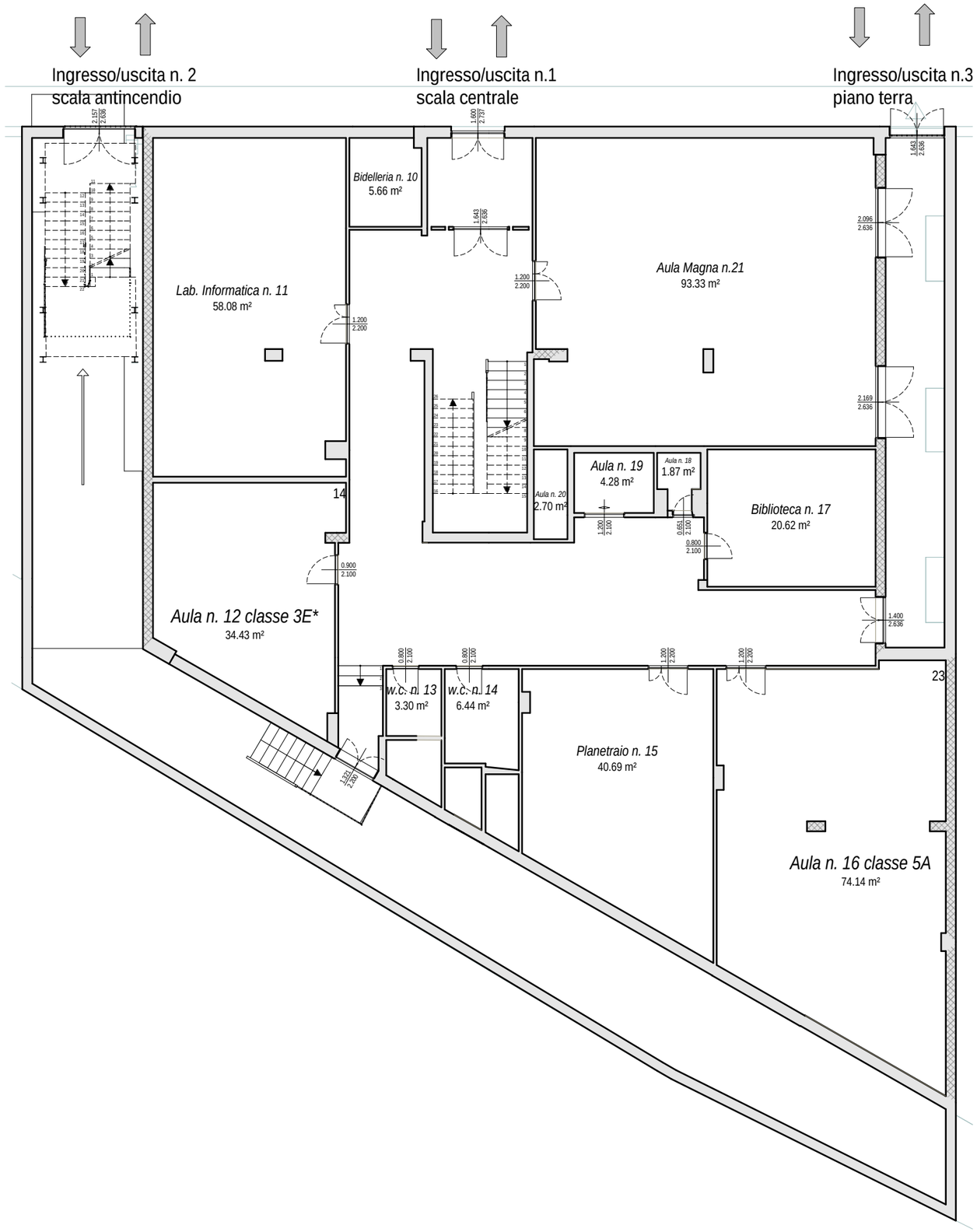
Scala 1:100